

BLOCK 3

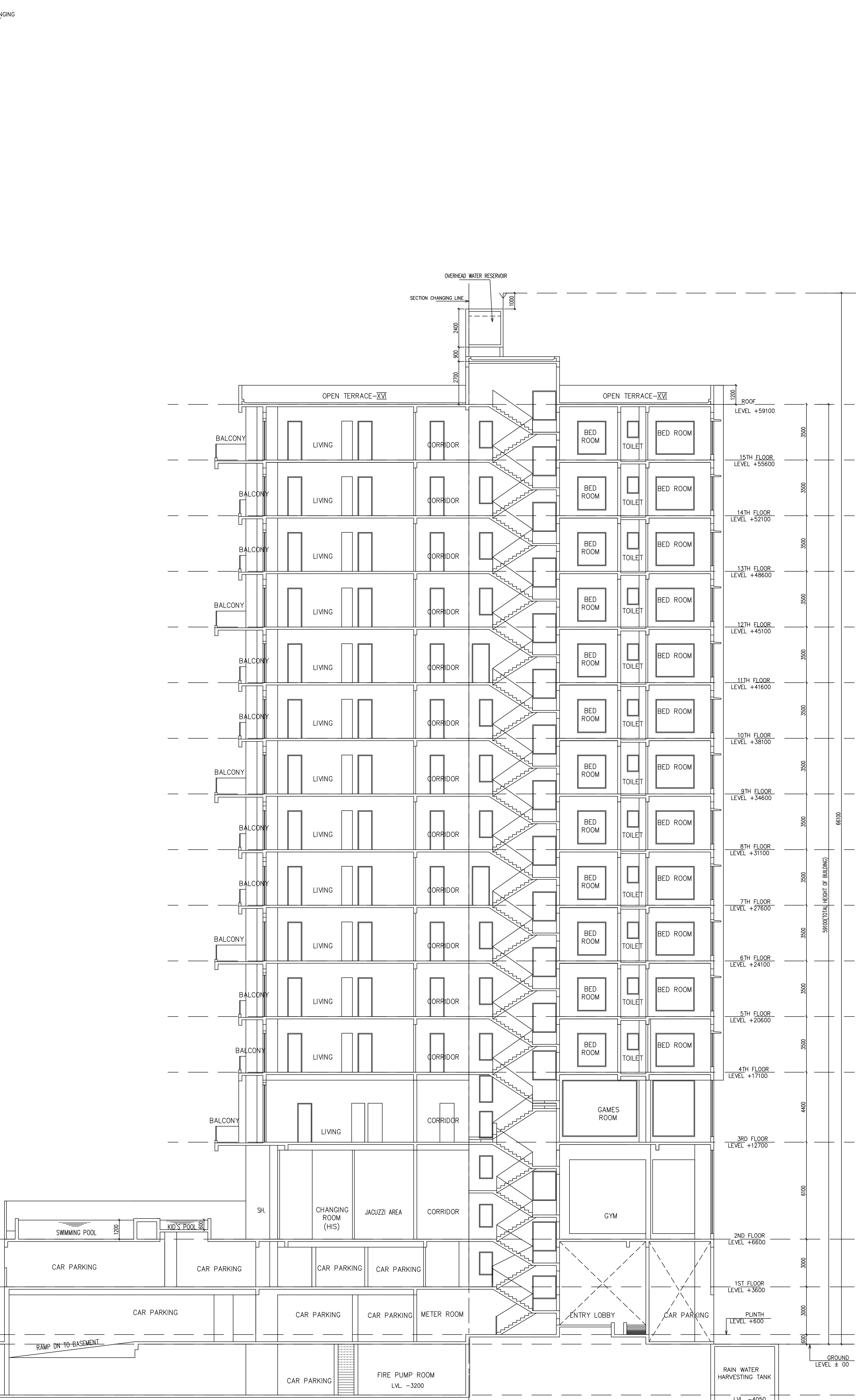

BLOCK 1



BLOCK 2

SECTION- XX

SCHEDULE OF DOORS & WINDOWS:			
SCHEDULE OF WINDOWS:-			
NO	SILL	LINTEL	SIZE
W1	350	2450	1800X2100
W2	350	2450	1500X2100
W3	1050	2450	2100X1400
W5a	1050	2450	1200X1400
W4	350	2450	1050X1000
W5	1050	2450	1000X1400
W6	1400	2450	750X1050
W6a	1400	2450	600X1050
SW	750	2450	1500X1700
SW1	750	2450	850X1700
SW2	750	2450	1200X1700
CG	AS PER ELEV.		
W1A	350	2200	1800X1850
W5A	1050	2200	1000X1150
W6A	1400	2200	750X800
W6A'	1400	2200	750X800
SWA	750	2200	1500X1450
SWA'	750	2200	850X1450
SWA2	750	2200	1200X1450
SCHEDULE OF DOORS:-			
NO	SILL	LINTEL	SIZE
D1	-	2450	1800X2450
D1a	-	2450	1500X2450
D2	-	2450	1200X2450
D3	-	2450	900X2450
D4	-	2450	750X2450
D5	-	2450	1200X2450
SD	-	2450	2400X2450
SD1	-	2450	2850X2450
SD2	-	2450	3000X2450
SD3	-	2450	3600X2450
DW	-	2200	6125X2200
DW1	-	2200	4625X2200
DW2	-	2200	4600X2200
DW3	-	2200	4200X2200
FD	-	2450	1100X2450
D2A	-	2200	1100X2200
D3A	-	2200	900X2200
D4A	-	2200	750X2200
D5A	-	2200	1200X2200
FD1	-	2200	1100X2200
FD2	-	2200	1000X2200
CERTIFICATE OF OWNER.			
CERTIFIED THAT I HAVE GONE THROUGH THE BUILDING RULES FOR KOLKATA MUNICIPALITY AND ALSO UNDER TAKE TO ABIDE BY THOSE RULES DURING AND AFTER CONSTRUCTION OF THE BUILDING			
NAME OF OWNER/APPLICANT SUSHIL KUMAR AGARWAL (C.A.) OF 1. PRAMOD KUMAR CHOUDHARY 2. USHA CHOUDHARY 3. PRABHAT KUMAR CHOUDHARY 4. AMIT KUMAR CHOUDHARY 5. VINAY KUMAR CHOUDHARY 6. VIKASH CHOUDHARY 7. ANIL KUMAR CHOUDHARY 8. SKD SKY HEIGHT LLP.			
CERTIFICATE OF STRUCTURAL ENGINEER			
THIS IS TO CERTIFY THAT THE STRUCTURAL DESIGN AND DRAWINGS OF BOTH FOUNDATION AND SUPER STRUCTURE OF THE BUILDING HAS BEEN MADE BY ME CONSIDERING ALL POSSIBLE LOADS INCLUDING THE SEISMIC LOAD AS PER THE NATIONAL BUILDING CODE OF INDIA AND CERTIFIED THAT IT IS SAFE AND STABLE IN ALL RESPECTS. SOIL TEST REPORT HAS BEEN DONE BY JP GEO CONSULTANT AT 66, ANDUL ROAD, HOWRAH-711109.			
NAME OF STRUCTURAL ENGG. DEBIDAS BISWAS ESE /U/ 272			
NAME OF STRUCTURAL REVIEWER MAINAK MAJUMDER ESR - (U) 1524			
CERTIFICATE OF GEO-TECHNICAL ENGG.			
THE UNDERSIGNED HAS INSPECTED THE SITE AND CERTIFIED THAT THE EXISTING SOIL OF THE SITE IS ABLE TO CARRY THE LOAD COMING FROM THE PROPOSED CONSTRUCTION AND THE FOUNDATION SYSTEM PROPOSED HEREIN IS SAFE AND STABLE IN ALL RESPECT FROM THE GEOTECHNICAL POINT OF VIEW.			
NAME OF GEO TECHNICAL ENGG. JISINJI PAL REGN. NO. - G.T./132			
CERTIFICATE OF ARCHITECT			
I DO HEREBY CERTIFY WITH FULL RESPONSIBILITY THAT THE BUILDING PLAN HAS BEEN DRAWN UP AS PER K.M.C. BUILDING RULE - 2009 AS AMENDED FROM TIME TO TIME THAT THE WIDTH OF THE ABUTTING ROAD CONFORM WITH THE PLAN AND IT IS A BUILDABLE SITE. NOT A TANK OR A FILLED UP TANK. THE SITE PLAN, LOCATION PLAN AGREES WITH THE SITE. THE PLOT IS DEMARCATED BY BOUNDARY WALLS & MEASUREMENTS TALLY WITH THE REGD. DEED PLAN. THE EXISTING STRUCTURE AS SHOWN FULLY OCCUPIED BY OWNERS AS PER OWNERS UNDERTAKING.			
NAME OF ARCHITECT JAY PRAKASH BHARAT KUMAR AGRAWAL REGN. NO. - CA/8610098			
TITLE -			
SECTION-XX			
PROJECT -			
PROPOSED RESIDENTIAL BUILDING (B-G-XXXI) STORED OF HT. 76.60 M. U.S. 393A OF KMC ACT 1980 AND KMC BUILDING RULES 2009 AT PREMISES NO. 125, BURGHATILA MAIN ROAD, IN KMC WARD NO.-117, BORCHOUR NO.-XIII, KOLKATA - 700038.			
M.B.C MEETING NO. 631 MEETING DATE: 22.01.2024 M.B.C ITEM NO. - 312/23-24 APPROVED VIDE MIC ITEM NO. M-42-40 DATED 07/06/2024 B.P.NO. -2024130052 DATE: 14.06.2024..... VALID UPTO:- 13.06.2029.....			
DIGITAL SIGNATURE OF A/E			
DIGITAL SIGNATURE OF E/E			
SHEET NO. - 14			
ARCHITECTS AGRAWAL & AGRAWAL BARODA KOLKATA			
SCALE	DATE	DEALT	CHECKED
1:100	23.9.23	SUDIPTAMIRHKA	SUDIPTA